

Schedule 1 Growth Management

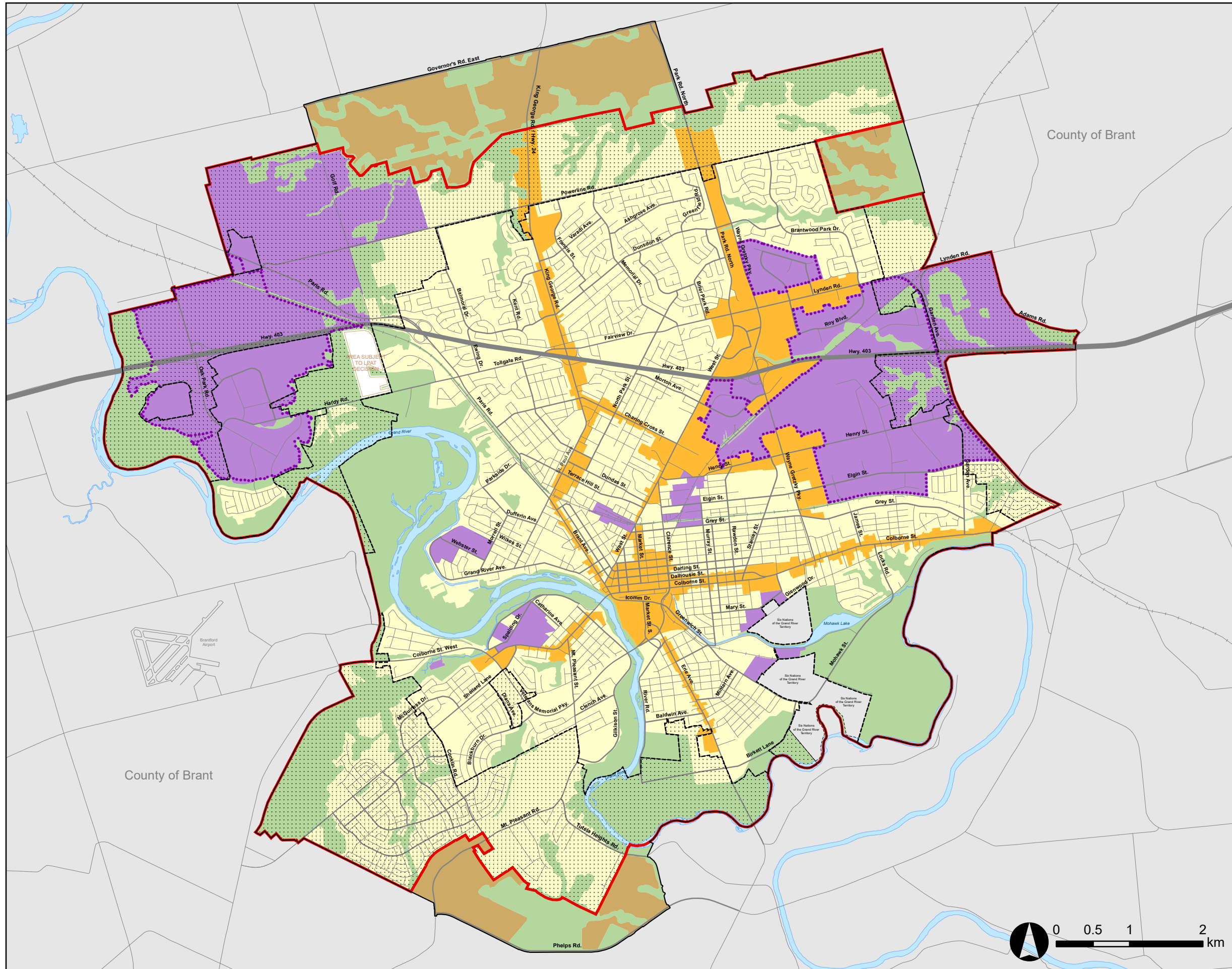

County of Brant

County of Brant

Legend





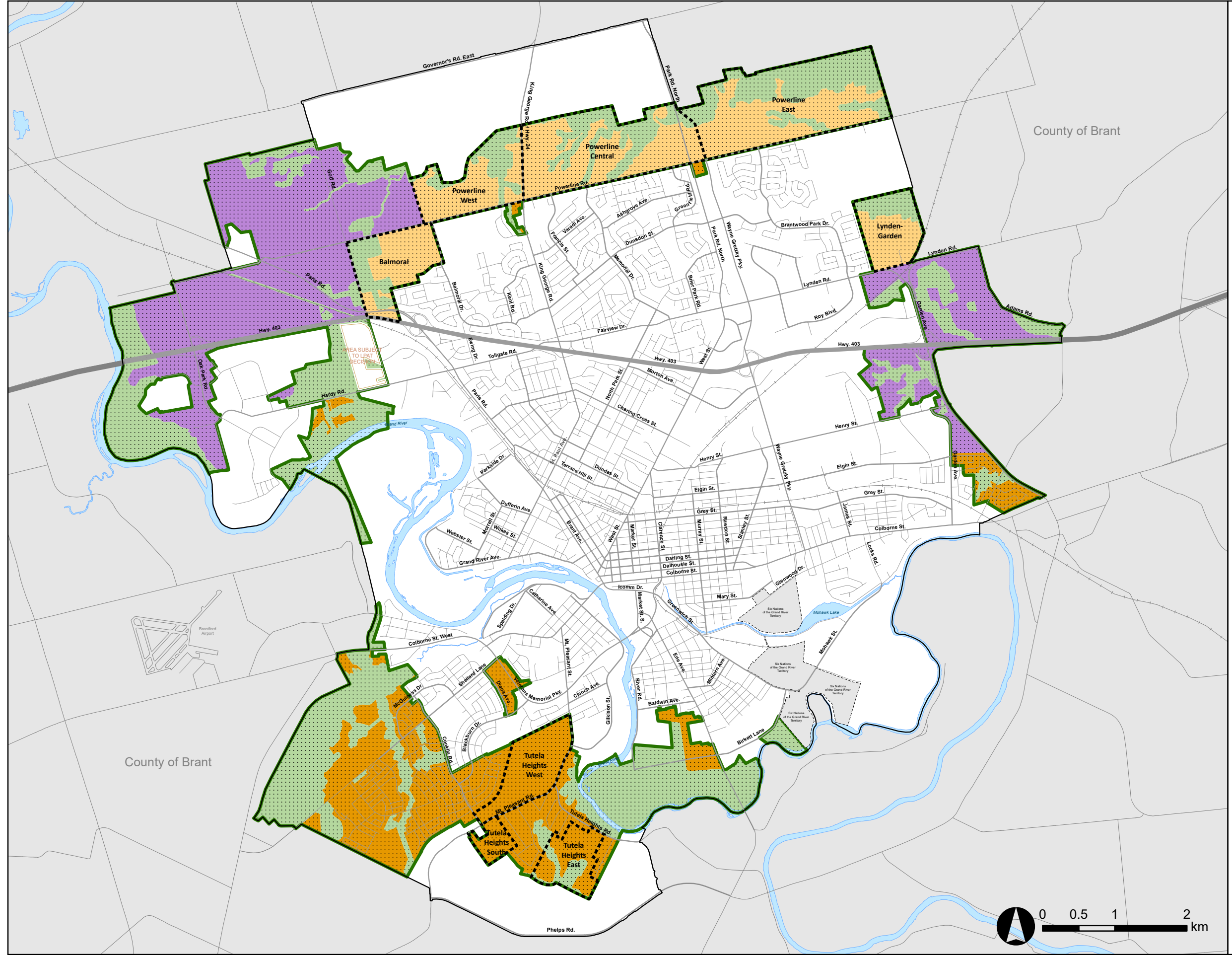

- Municipal Boundary
- Core Natural Areas
- Settlement Area Boundary
- Delineated Built-up Area
- Designated Greenfield Area
- Neighbourhoods
- Strategic Growth Areas
- Employment Areas
- Rural/Agricultural Area
- Provincially Significant Employment Zones
- Subject to Local Planning Appeal Tribunal Decision

Schedule 2

Designated Greenfield Area Density and Block Plan Boundaries



Legend

-  Designated Greenfield Area
-  Density target of 55 residents and jobs combined per hectare
-  Density target of 60 residents and jobs combined per hectare
-  Density target of 25 jobs per hectare
-  Name Block Plan Areas
-  Core Natural Areas

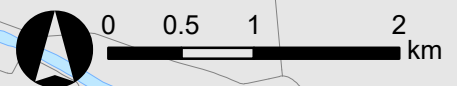

City of Brantford
 Official Plan
Schedule 3
 Land Use Plan

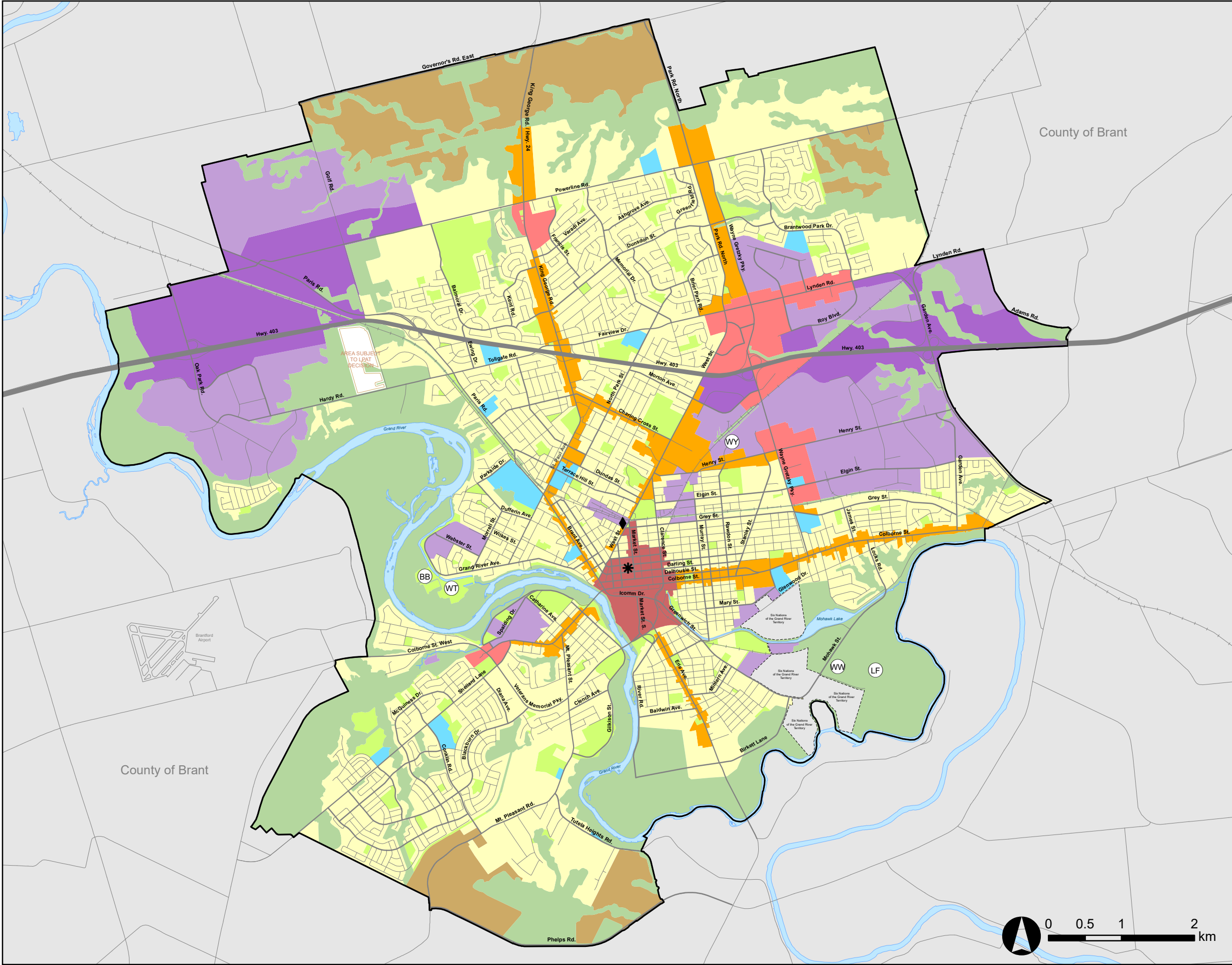

- Legend**
- Agricultural Designation
 - Core Natural Areas Designation
 - Neighbourhoods**
 - Residential Designation
 - Major Institutional Designation
 - Parks and Open Space Designation
 - Strategic Growth Areas**
 - Downtown Urban Growth Centre Designation
 - Major Commercial Centre Designation
 - Intensification Corridor Designation
 - Employment Areas**
 - Prestige Employment Designation
 - General Employment Designation

- Symbols**
- LF Sanitary Landfill Site
 - WT Water Treatment Facility
 - WW Wastewater Treatment Facility
 - WY Municipal Works Yard
 - BB Transit Bus Barns
 - ✱ Downtown Transit Terminal
 - ◆ VIA Rail Station

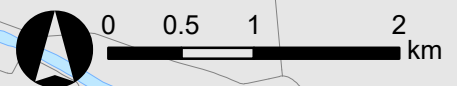

Schedule 4 Designated Greenfield Area Structure

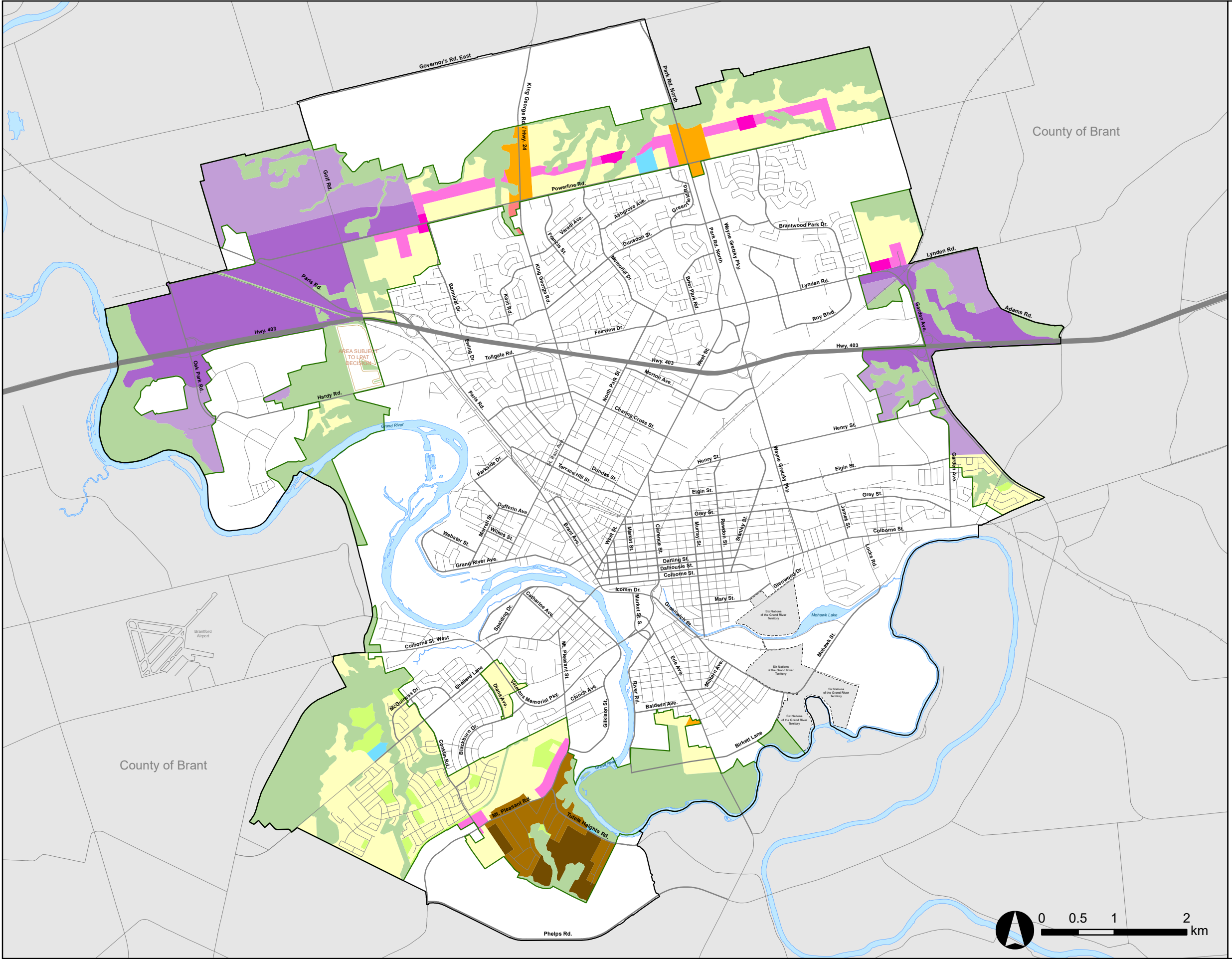

Legend

- Designated Greenfield Area
- Core Natural Areas Designation
- Residential Designation
- Neighbourhood Centre
- Neighbourhood Corridor
- Suburban Residential
- Transitional Residential
- Major Institutional Designation
- Parks and Open Space Designation
- Major Commercial Centre Designation
- Intensification Corridor Designation
- General Employment Designation
- Prestige Employment Designation

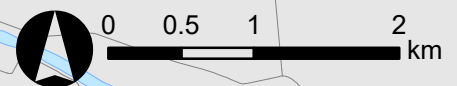

Schedule 5 Downtown Urban Growth Centre

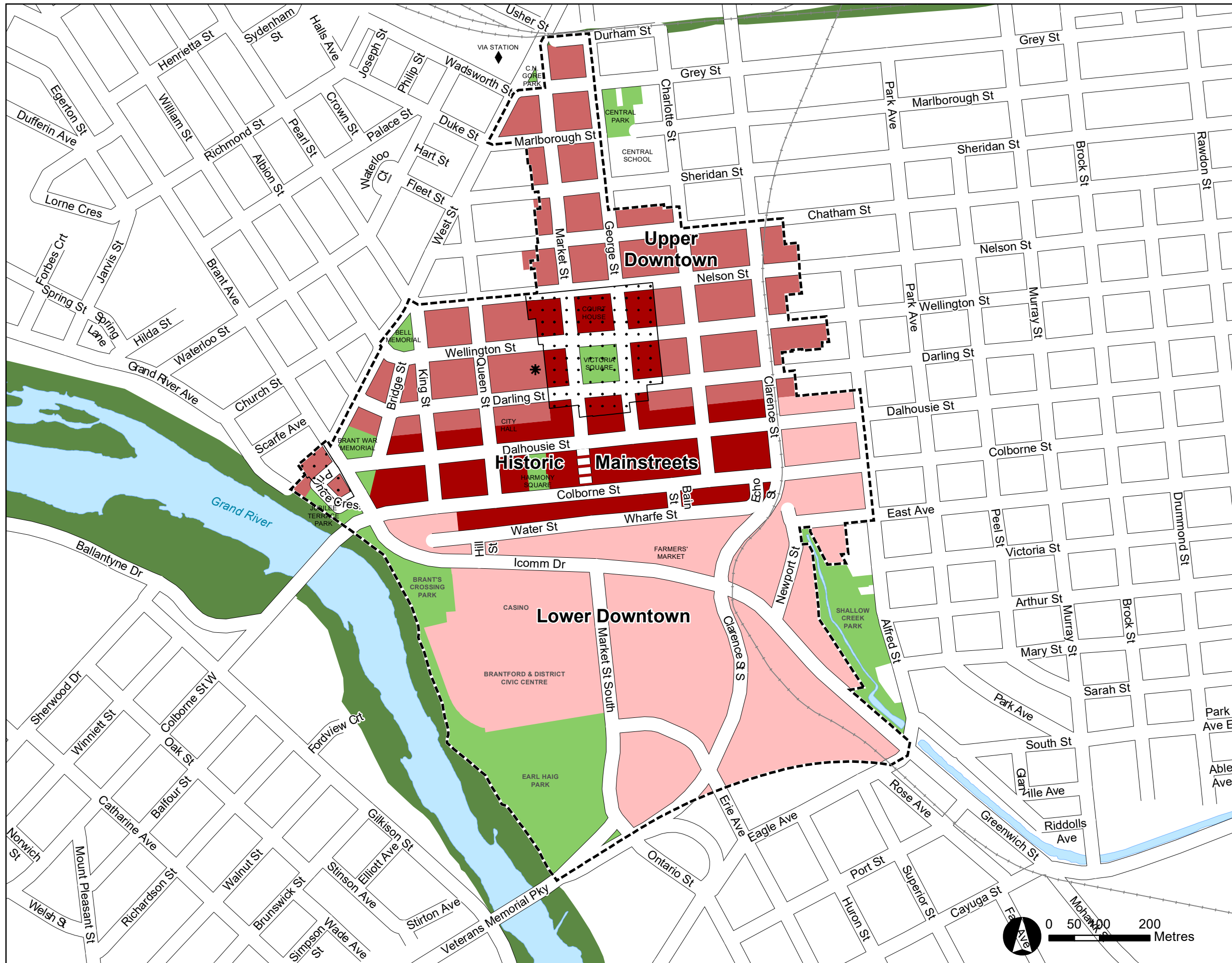

Legend

- Urban Growth Centre Boundary
- Historic Mainstreets Precinct
- Upper Downtown Precinct
- Lower Downtown Precinct
- Parks and Public Open Space
- Heritage Conservation Districts





Symbols

- Downtown Transit Terminal
- VIA Rail Station



Schedule 6 Natural Heritage System



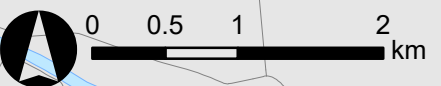
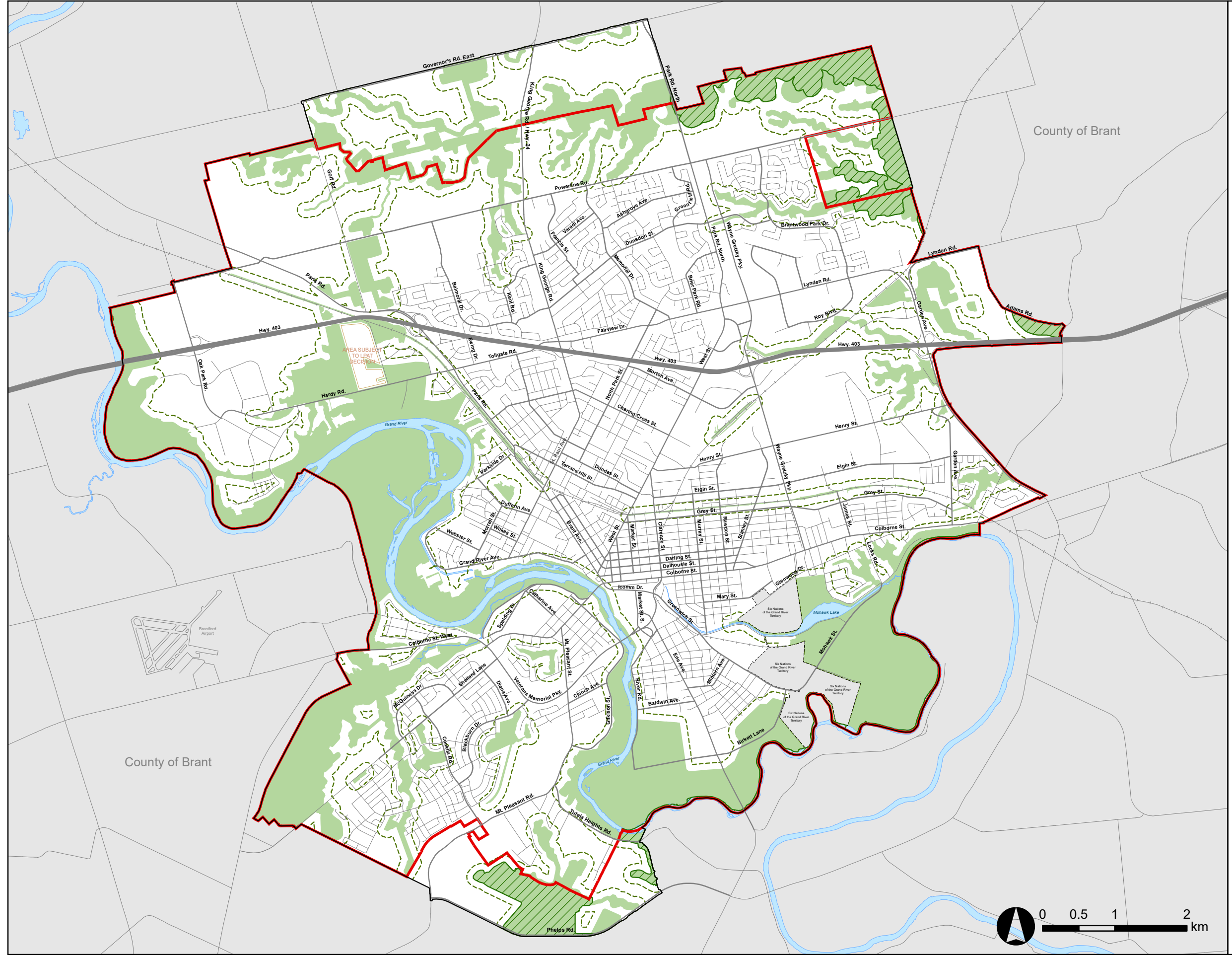

Legend

-  Core Natural Areas Designation
-  Adjacent Lands Overlay (90 m)
-  Growth Plan Natural Heritage System
-  Settlement Area Boundary



Schedule 7-1 Floodplain

Legend

-  Limit of the Floodplain
-  Special Policy Area 1
-  Special Policy Area 2
-  Floodway Policy Area

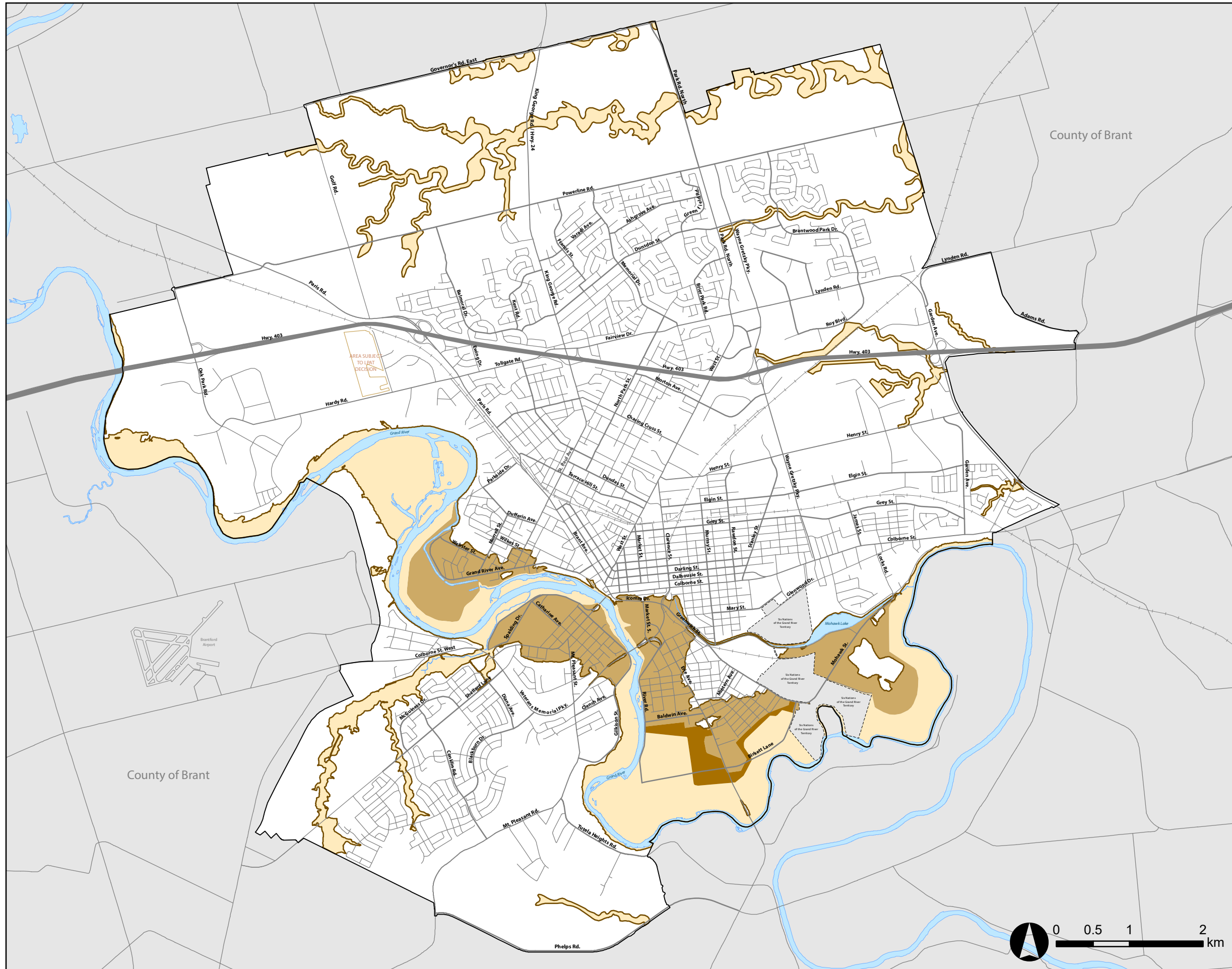

County of Brant

County of Brant

AREA SUBJECT
TO LRP
DECISION

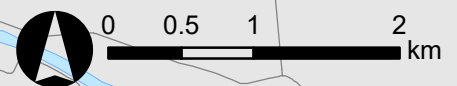

Schedule 7-2 Floodplain Breach Zone

Legend

-  Dyke System
-  Breach Zone

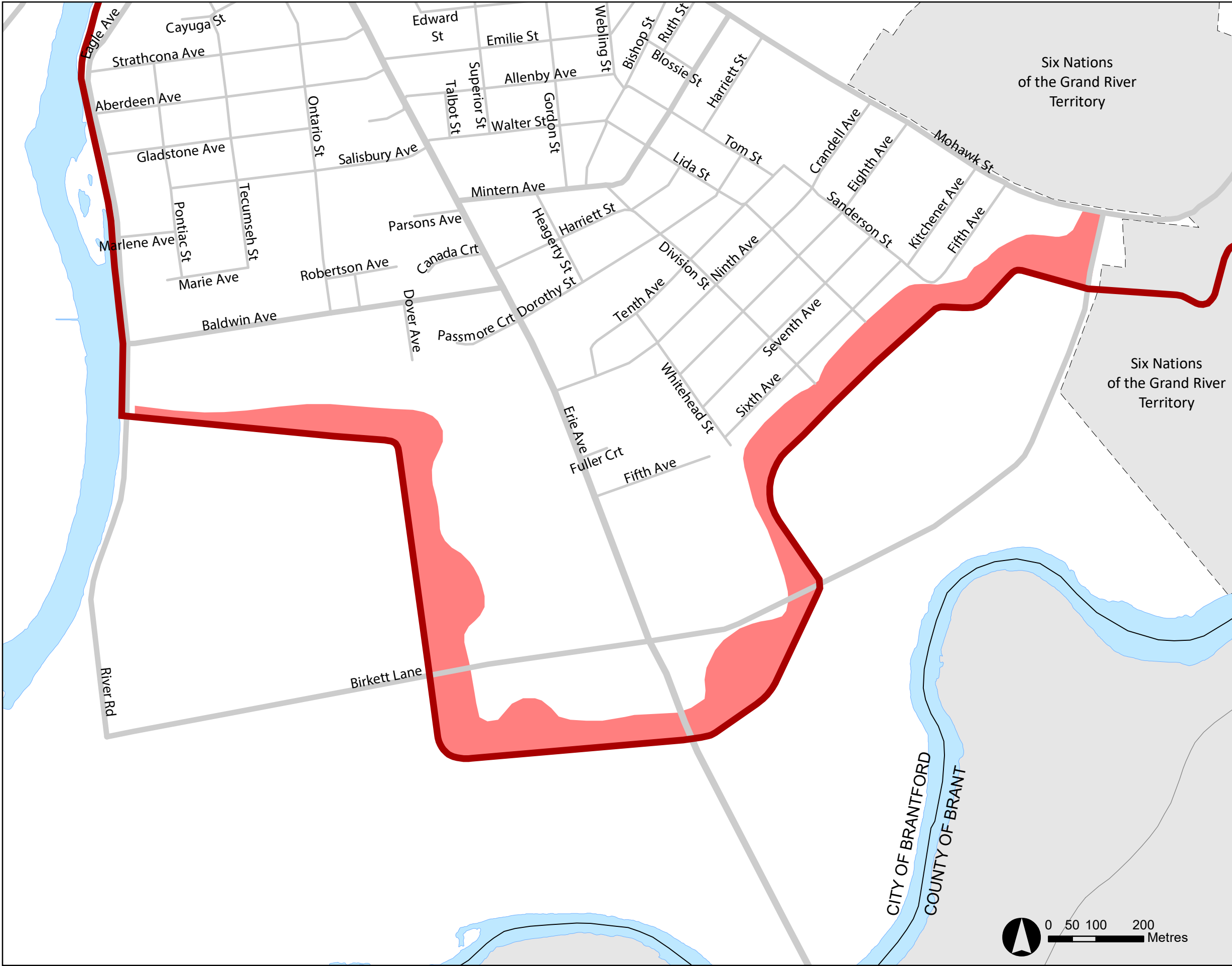



Schedule 7-3

Steep Slopes and Erosion Hazards

Legend

Slope Areas

-  Steep
-  Oversteep
-  Toe

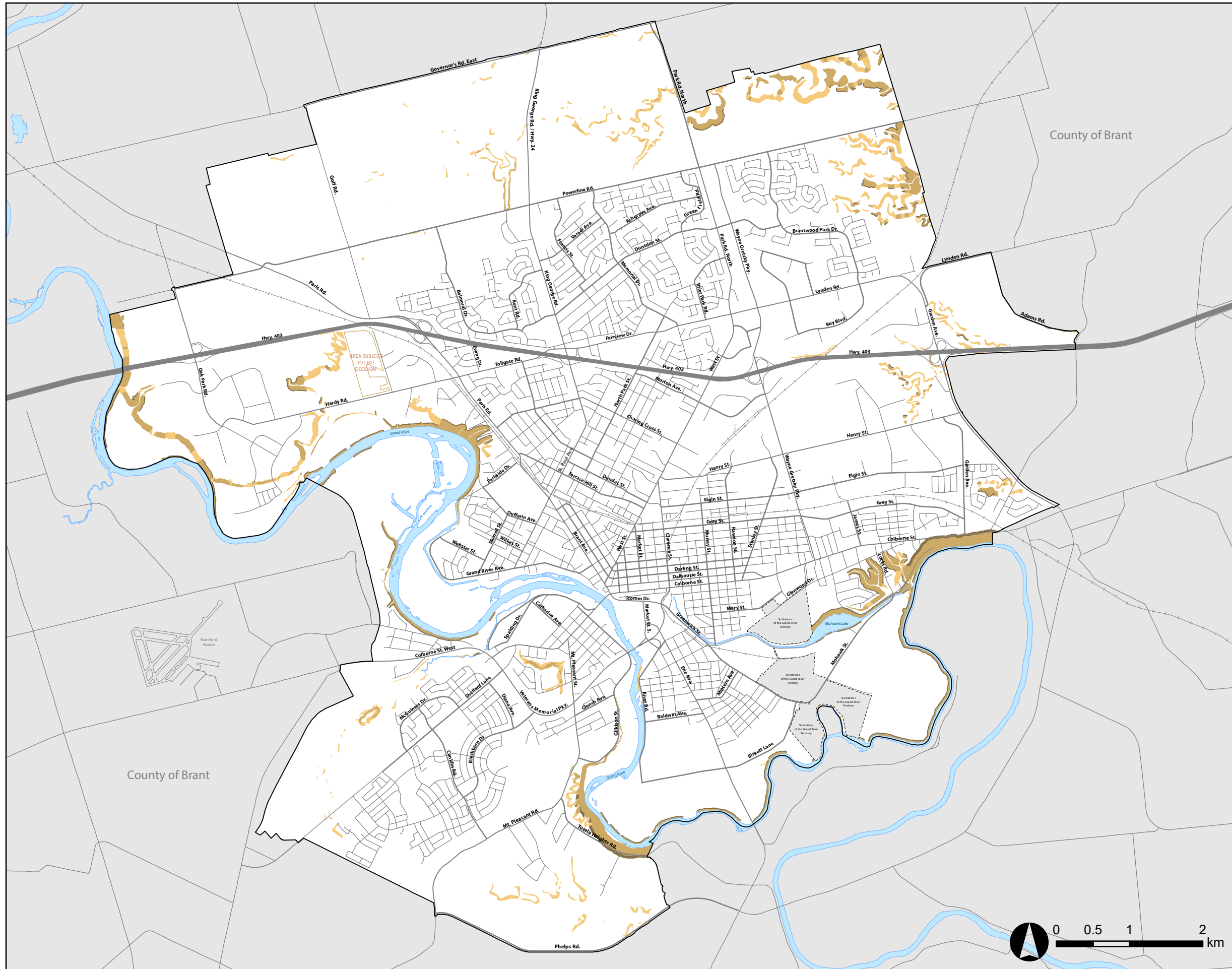

Schedule 8 Abandoned Landfill Sites

Legend

Active Landfill Sites

■ Landfill Site

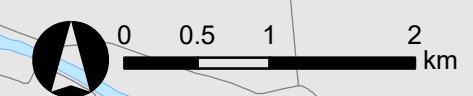
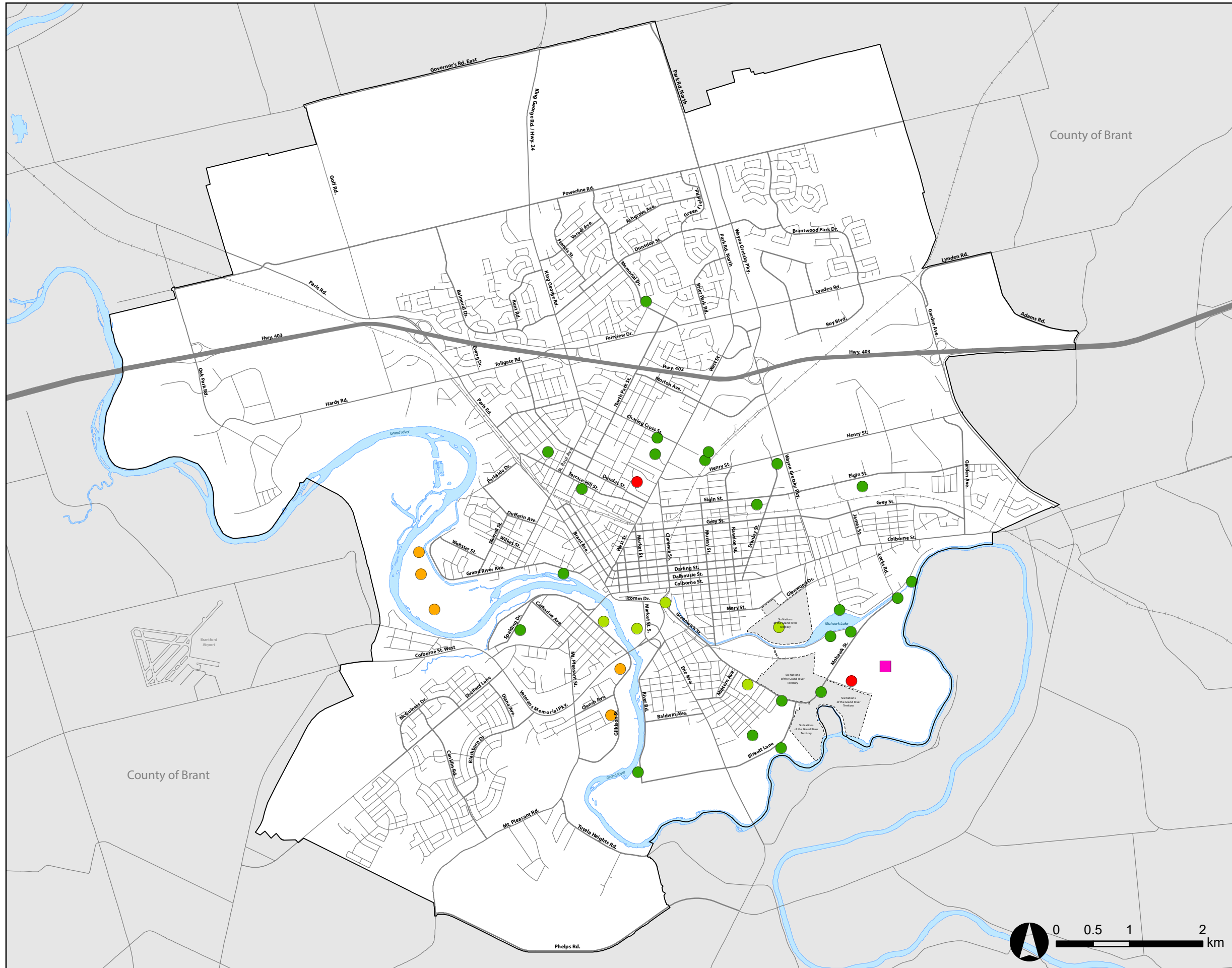

Abandoned Landfill Sites

- Category 1
- Category 2
- Category 3
- Category 4



Schedule 9 Mineral Aggregate Resource Areas and Petroleum Wells

Legend

-  Licensed Pits and Quarries
-  Mineral Aggregate Areas
-  Petroleum Well Sites

Note: There are currently no licensed pits or quarries within the City

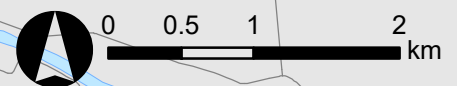

Schedule 10 Modified Policy Areas

Legend

 Modified Policy Areas

Policy No. Address

- 1 Stanley Street
- 2 Grand River Avenue
- 3 King George Road/Powerline Road
- 4 Mohawk Lake District
- 5 Colborne Street Slope Failure Area
- 6 Oak Hill Drive Slope Area
- 7 Northwest Area, South of Brantford Golf and Country Club
- 8 Highway 403 and Paris Road
- 9 Summerhayes Crescent and Powerline Road
- 10 17 and 22 Sydenham Street
- 11 271 Greenwich Street
- 12 Sherwood Drive
- 13 45 Dalkeith Drive, 340 Henry Street, and 435 Henry Street
- 14 365 Colborne Street
- 15 111 Sherwood Drive
- 16 125 Sherwood Drive
- 17 411 Elgin Street
- 18 277 Hardy Road
- 19 80, 90, and 110 Morton Avenue East
- 20 North of Shellard Lane
- 21 389, 395, 407-417 Paris Road
- 22 352 Governor's Road East
- 23 11 Wadsworth Street
- 24 Cornell Lands (Northwest Business Park)
- 25 Colborne Street East
- 26 88 Golf Road
- 27 800 Colborne Street
- 28 127 Sinclair Boulevard
- 29 538 King George Road
- 30 530 and 534 King George Road

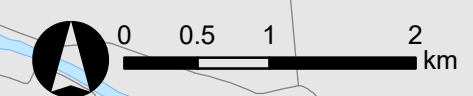
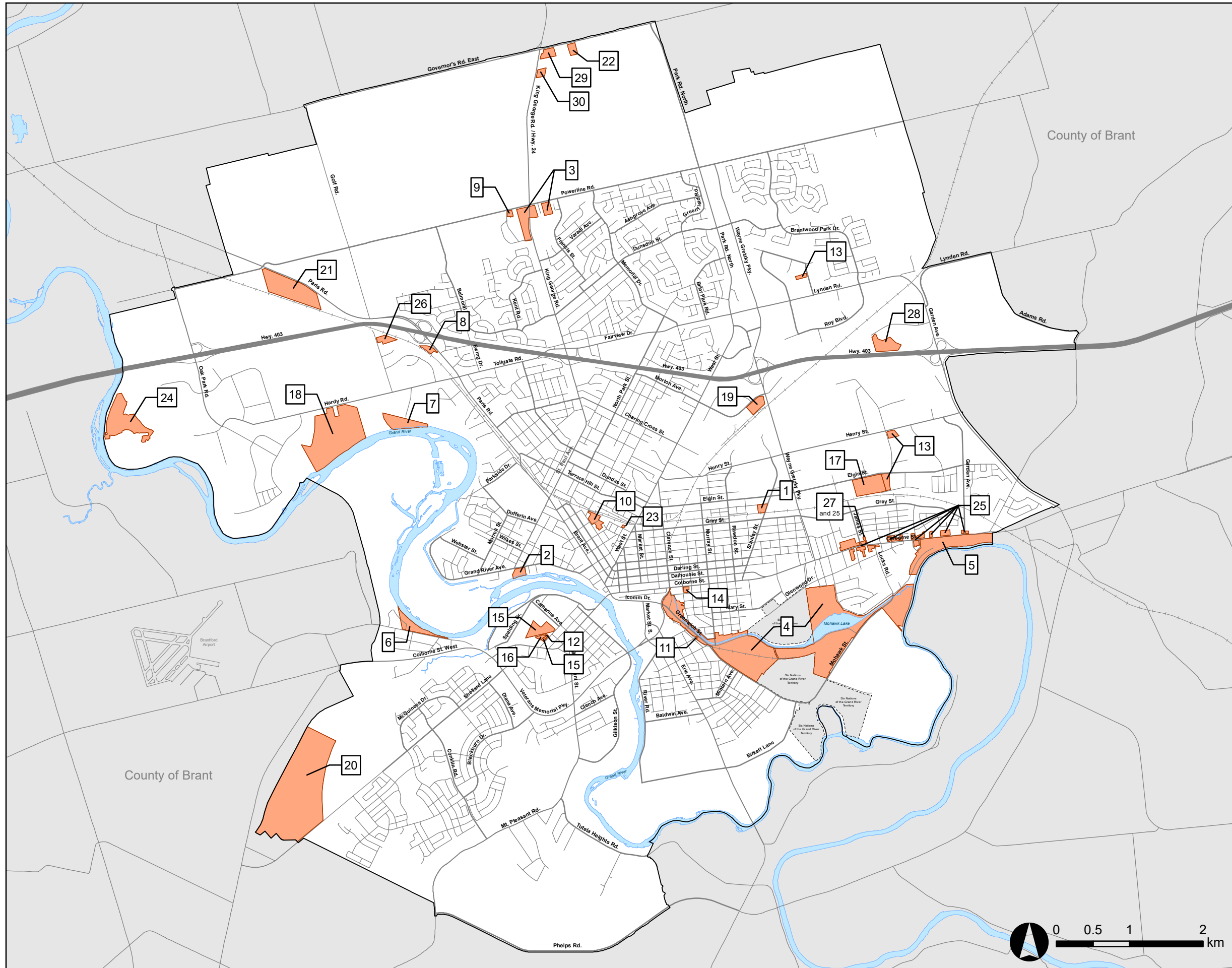

Schedule 11 Bikeways and Trails Network Plan

Legend

- On-Road
- Off-Road
- - - Proposed On-Road
- - - Proposed Off-Road

On-Road refers to the bikeway and trails network located within a public road allowance/right-of-way.



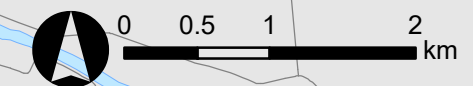
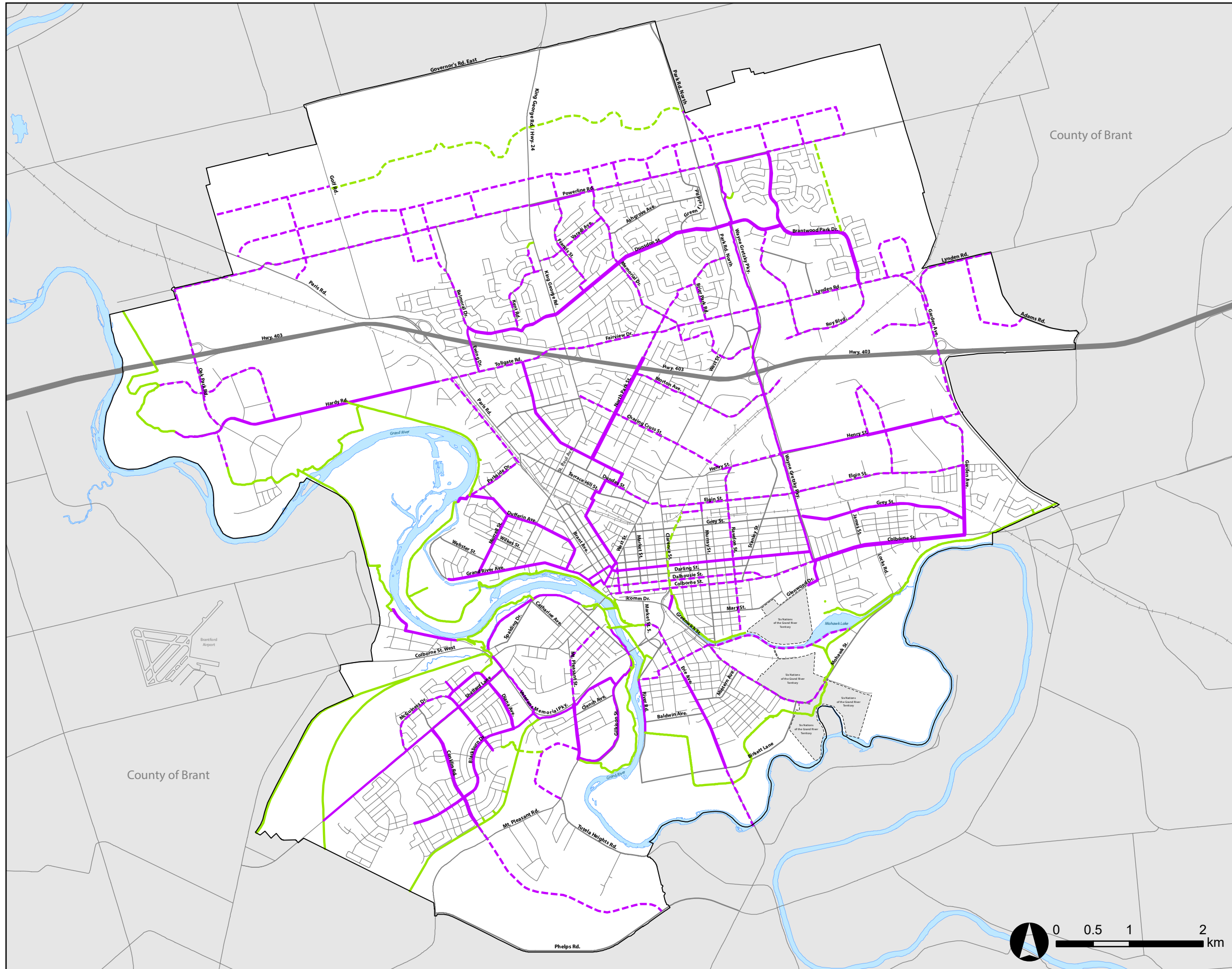



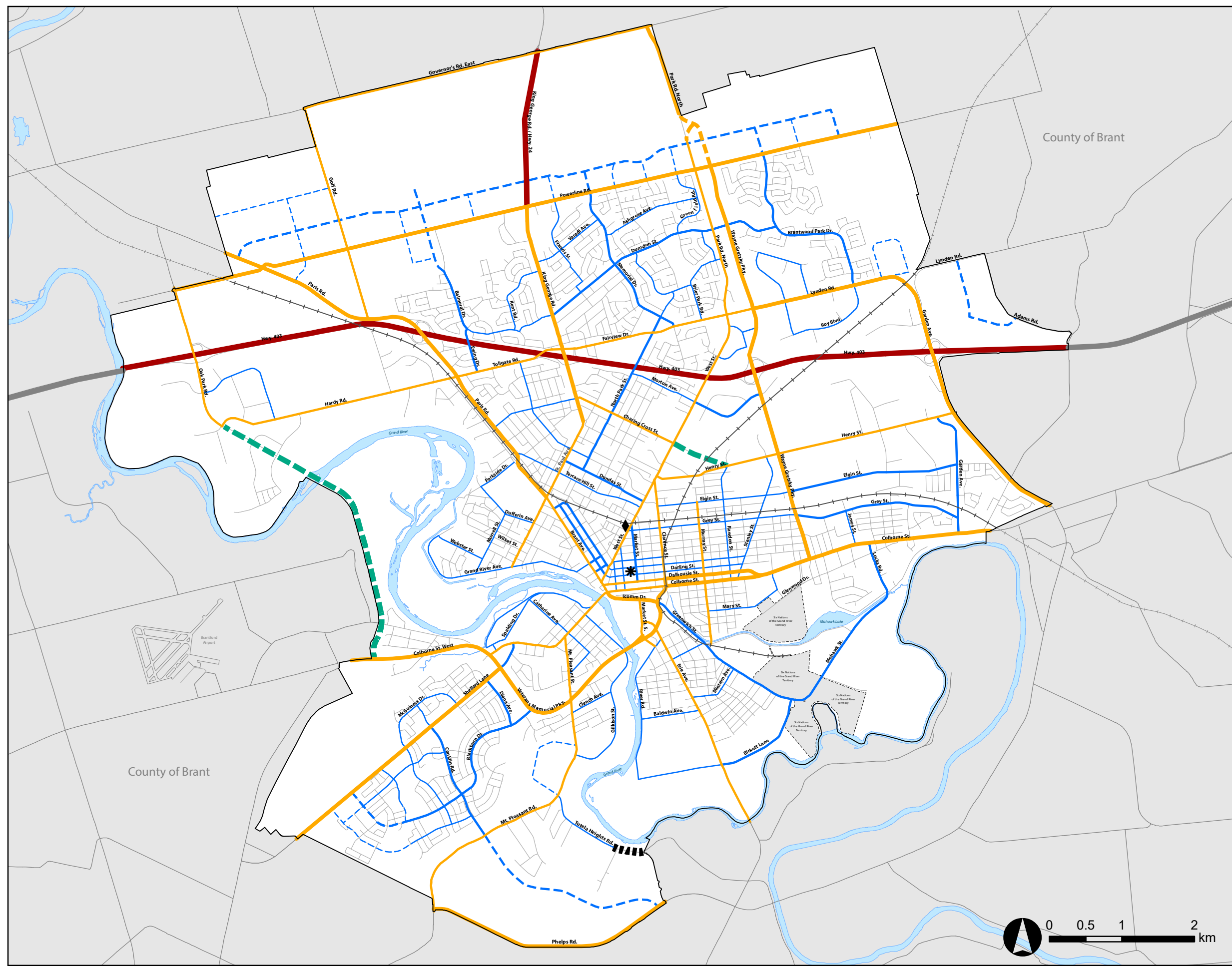



Off-Road refers to the bikeway and trails network located outside of a public road allowance/right-of-way.





City of Brantford
Official Plan
Schedule 12
Road Network



Legend

-  Provincial Highway
-  Major Arterial Road
-  Minor Arterial Road
-  Proposed Arterial Road
-  Major Collector Road
-  Minor Collector Road
-  Proposed Major Collector Road
-  Proposed Minor Collector Road
-  Long-Term Corridor Protection
-  Future Road Closure
-  Active Railway

Symbols

-  Downtown Transit Terminal
-  VIA Rail Station

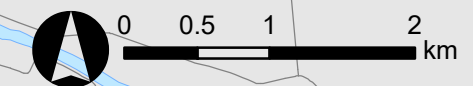

Schedule 13: Road Allowance Widening

ROAD	LIMITS	PROPOSED RIGHT-OF- WAY WIDTH (metres)
Albion St	West St to Bedford St	30.5
Baldwin Ave	River Rd to Erie Ave	24.5
Ballantyne Dr	Sherwood Dr to Spalding Dr	24.5
Balmoral Dr	Smith's Ln to Powerline Rd	30.5
Bedford St	Brant Ave to Albion St	30.5
Birkett Lane	River Rd to Erie Ave	24.5
Birkett Lane	Erie Ave to Mohawk St	30.5
Brant Ave	Prince Cres to St Paul Ave	36
Catharine Ave	Laneway North of Spalding Dr to Sherwood Dr	24.5
Charing Cross St	King George Rd to West St	36
Clarence St	Colborne St to West St	36
Clarence St S	Colborne St to Erie Ave	40
Conklin Rd	Shellard Ln to Longboat Run	30.5
Conklin Rd	Gillespie Dr to Mt Pleasant Rd	30.5
Colborne St	Clarence St to Stanley St	40
Colborne St	Second Ave to City limits	40
Colborne St W	Gilkison St to Veterans Memorial Pkwy	36
Colborne St W	Veterans Memorial Pkwy to City limits	40
Dalhousie St	Clarence St to Stanley St	40
Dundas St	St Paul Ave to High St	30.5
Dundas St E	High St to West St	30.5
Dunsdon St	King George Rd to Memorial Dr	30.5
Eagle Ave	Foster St to Strathcona Ave	24.5
Elgin St	Hachborn Rd to Plant Farm Blvd	30.5
Erie Ave	Market St S to City limits	36
Fairview Dr	Hwy 403 ramp to West St	36
Garden Ave	Hwy 403 EB ramp to WB ramp	40
Garden Ave	Henry St to Colborne St	30.5
Gilkison St	Brunswick St to Veterans Memorial Pkwy underpass	24.5
Golf Rd	Paris Rd to Governor's Rd E	36
Governor's Rd E	Golf Road to Park Rd N	36
Greenwich St	Newport St to Mohawk St	30.5
Hardy Rd	Zatonski Ave to Paris Rd	36
Henry St	West St to Plant Farm Blvd	36
Icomm Dr	Hill St to Clarence St S	40
King George Rd	Elm St to Powerline Rd	40
King St	Colborne St to Dalhousie St	24.5
King St	Wellington St to Nelson St	24.5
Locks Rd	Lloyd St to Colborne St	30.5

ROAD	LIMITS	PROPOSED RIGHT-OF- WAY WIDTH (metres)
Lynden Rd	West St to Wayne Gretzky Pkwy	40
Lynden Rd	Brantwood Park Rd to Garden Ave	40
Market St	Dalhousie St to West St	30.5
Market St S	Icomm Dr to Erie Ave	36
Mintern Ave	Mohawk St to Erie Ave	24.5
Mohawk St	Greenwich St to Greenwich St	30.5
Morton Ave	West St to Hill Ave	24.5
Mount Pleasant St	Colborne St W to Gilkison St	36
Mount Pleasant Rd	Gilkison St to City limits	36
Murray St	Greenwich St to Elgin St	36
North Park St	Dundas St to Fairview Dr	30.5
Paris Rd	Terrace Hill St to City limit	40
Park Rd N	Powerline Rd to Governor's Rd E	40
Powerline Rd	Oak Park Rd to Karek Rd	40
Queen St	Colborne St to Sheridan St	24.5
Rawdon St	Colborne St to Dalhousie St	24.5
River Rd	Strathcona Ave to Birkett Ln	24.5
Shellard Ln	Veterans Memorial Pkwy to Conklin Rd	40
Shellard Ln	Anderson Rd to City limits	40
St. George St	North Park St to St Paul Ave	24.5
St. Paul Ave	Grand River Ave to Eastbourne St	36
Stanley St	Colborne St to Elgin St	24.5
Terrace Hill St	West St to Abigail Ave	24.5
Tollgate Rd	King George Rd to Paris Rd	36
Tutela Heights Rd	Mount Pleasant Rd to City Limit	24.5
Wayne Gretzky Pkwy	Chatham St to Grey St	40
Wayne Gretzky Pkwy	Henry St to north ramp	40
Wellington St	West St to King St	24.5
West St	Brant Ave to Fairview Dr	36
William St	West St to Bedford St	30.5